Got to Go

by Rhonda Macken

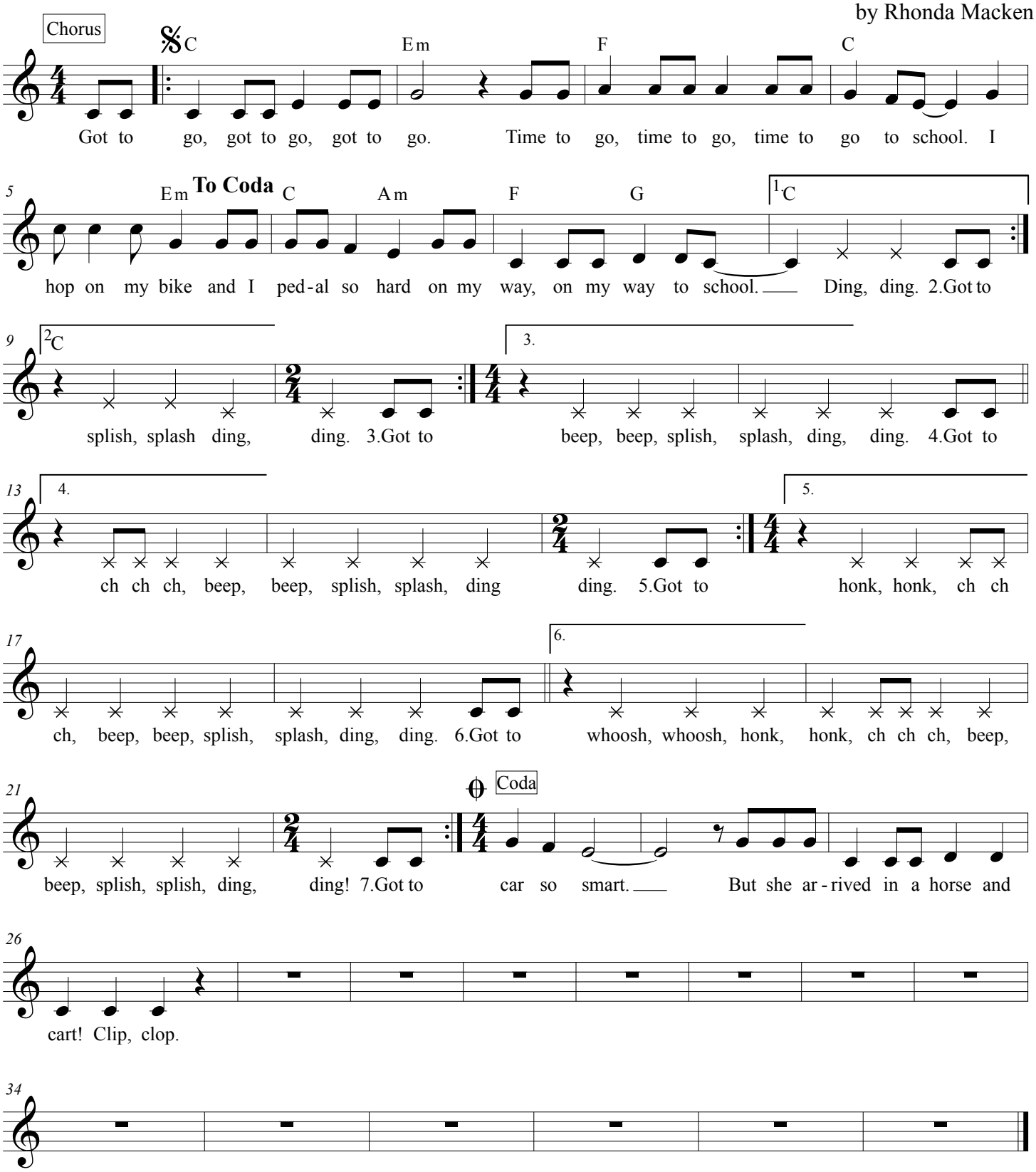

R. Macken